Machino Plastics Limited

Registered Office & Plant:

3, Maruti J.V. Complex, Delhi-Gurugram Road, Haryana – 122 015, India.
Tel: 0124-2341218, 2340806
Fax: 0124-2340692

CIN: L25209HR2003PLC035034
Email: admin@machino.com
Website: www.machino.com

10th September, 2025

The BSE Ltd
Phiroze Jeejeebhoy Towers
Dalal Street,
Mumbai-400001
corp.relations@bseindia.com
Security Code No: 523248

Sub: Newspaper Advertisement – Disclosure under Regulation 30 of SEBI (Listing Obligation and Disclosure Requirements) regulations, 2015 ("SEBI Listing Regulations")

Dear Sir/Madam,

Pursuant to SEBI Regulation 30 read with schedule III Part A Para A of SEBI Listing Regulations, we hereby enclose copies of newspaper advertisement published in English and Hindi editions of **Business Standard** in New Delhi and English editions of Business Standard in Mumbai, regarding intimation of 100 days' campaign named "Saksham Niveshak" by Investor Education and Protection Fund Authority, Ministry of Corporate Affairs.

The above information is also being made available on the website of the company at https://machino.com/unclaimed-dividend/

This is for your information and records and we request you to treat the same as compliance with the applicable provisions of SEBI Regulations.

Thank you,

Yours faithfully,

For Machino Plastics Limited

ADITYA JINDAL
Digitally signed by ADITYA JINDAL
Date: 2025.09.10 13:06:08 +05'30'

MACHINO PLASTICS LIMITED ★ GURUGRAM

Aditya Jindal
Chairman cum Managing Director

The final part of the series on India's deeptech moment shines the spotlight on India's audacious deeptech builders — startups engineering the country's future by tackling challenges too complex for conventional innovation, from neutralising space debris to combating climate change. Their breakthroughs aren't just disruptive; they're foundational

From petri dish to payload: India's next Big Bang

SHELLEY SINGH
New Delhi, 9 September

Bengaluru-based Xovian Aerospace plans to deploy a constellation of satellites that will provide signal intelligence to track assets, including ships and aircraft. At Digantara, the mission is to make space safe by creating, among other things, a space debris detector. In Chennai, The ePlane Co. is piecing together an electric aircraft designed to make urban air taxis a reality.

In the Delhi-National Capital Region, Dharaksha Ecosolutions is growing mycelium-based biodegradable packaging to replace Styrofoam. Meanwhile, technology veteran and former Tech Mahindra chief executive officer (CEO) C P Gurnani is helping "define how artificial intelligence (AI) and humans work together for the next 50 years" via AIonOS, a venture he cofounded with Rahul Bhatia, group managing director of InterGlobe Enterprises.

These are not your average startups. They are the flagbearers of a growing deeptech revolution — a shift from consumer-facing apps and marketplaces to startups solving hard, science-driven problems.



Over the past decade, India's startup narrative has been dominated by quick commerce, ride-hailing, financial technology (fintech) unicorns, and the like. Now, deeptech founders are building ventures that require years of research and development, deep capital, and patient execution — but promise to deliver transformative global solutions.

From labs to launchpads

Take Digantara, cofounded in 2018 by then 19-year-old Anirudh Sharma. His team is building space situational awareness (SSA) systems that will make space safer and navigable. "The current systems for SSA and space domain awareness are outdated. We're building the invisible infrastructure — space-based sensors, orbital payloads, etc. — to make sure satellites, rockets, and spacecraft can operate safely," says Sharma.

Digantara has raised $15 million so far from investors including Peak XV Partners, Kalaari Capital, Global Brain (Japan), the Aditya Birla group, and the Small Industries Development Bank of India.

It took nearly four years to move from concept to their first commercial satellite, Mission SCOT (Space Camera for Object Tracking). The journey involved building proprietary sensors, developing inference systems, and navigating regulatory hurdles. Digantara is laying the groundwork for what Sharma calls a "marketplace for space intelligence".

In three to five years, Digantara expects to run the world's most comprehensive commercial space surveillance network — a real-time analytics layer for governments, defence agencies, and satellite operators globally.

The ePlane Co. is chasing a different frontier: urban air mobility. Founded by Indian Institute of Technology (IIT) Madras professor Satya Chakravarthy in 2019, the company is building a vertical takeoff and landing electric plane.

"We're targeting short-range, intracity flights. Think of it as an air taxi — affordable, efficient, and faster than being stuck in urban traffic," says Chakravarthy.

Backed by $20 million and employing over 150 engineers, the company expects to conduct its first flight tests this year, beginning with air ambulance applications before scaling to commuter routes.

In Bengaluru, Xovian is building what cofounder Ankit Bhateja calls "the nervous system for Earth". Xovian's AI-native radio frequency satellites scan the planet's radio spectrum, decoding real-time signals from ships, planes, and other moving assets.

"Legacy satellites are blind to real-time threats. Our infrastructure will deliver actionable intelligence for sectors from defence and aviation to maritime logistics," says Bhateja.

The journey began humbly in 2012 when Bhateja and cofounder Raghav Sharma met on a Facebook group for space enthusiasts. After a successful student satellite mission, they launched Xovian in 2019. By the end of 2025, their first satellites will be operational, with a plan to scale to a 10-satellite constellation within five years.

At Dreamfly Innovations, cofounder Kajal Shah is tackling a critical problem: battery technology for drones, electric aircraft, and aerospace platforms. "Current batteries are adapted from consumer electronics or electric vehicles. They don't meet the performance, safety, or thermal demands of high-stakes applications like agriculture, surveillance, logistics, mapping, or aerial mobility," says Shah.

Dreamfly designs aerospace-grade batteries from the ground up, blending material science and engineering for high energy density, reliability, and resilience under extreme conditions. From early lab work in 2022, Dreamfly has moved to commercial pilots with aerospace original equipment manufacturers, backed by ₹17 crore in funding from Avaana Capital, Sun Icon Ventures, and others. "In the next three to five years, we want to be the go-to name for aviation-grade battery solutions, made in India for the world," says Shah.

Reprogramming biology

While aerospace dominates headlines, deeptech ventures like BacAlt Biosciences and Dharaksha Ecosolutions are transforming materials and sustainability.

BacAlt, cofounded by Shruti Kutmutia and Pranav Nair, is scaling biopolymers (natural polymers produced by living cells) like bacterial nanocellulose and poly-gamma-glutamic acid for diverse apps such as personal care, chemicals, and advanced materials.

"It took us 18 months to go from petri dishes to a functional pilot. At one point, we were blending 750 kilograms of agro-waste with a 2-litre kitchen blender — because we had to prove we could scale," says Kutmutia, who is also the CEO of BacAlt.

Today, with $2 million in pre-seed funding from Avaana Sustainability Fund and Lubrizol (a Berkshire Hathaway company), BacAlt is setting up production units across India to tap into agro-waste streams and supply high-performance biomaterials globally.

At Dharaksha, CEO Arpit Dhupar is using mycelium — the root system of fungi — to create biodegradable packaging. "India generates over 25,000 tonnes of plastic waste daily. We're replacing plastic by reprogramming biology to deliver scalable, high-performance materials," says Dhupar.

From two years of lab trials to a functioning pilot facility, Dharaksha has raised ₹30 crore across two rounds from Rainmatter, Momentum Capital, Avaana, and others and is scaling operations to multiple manufacturing hubs in India.

Space: The final frontier

Some startups are taking deeptech even further — literally. At IIT Madras, Inbound Aerospace is developing autonomous, reusable re-entry vehicles to support in-orbit experiments and microgravity manufacturing.

"Our platform will provide low-cost, frequent access to a zero-gravity environment. Our core product is an autonomous and reusable spacecraft, capable of re-entering the Earth's atmosphere from space and landing at a runway of our choice," says Vishal Reddy, cofounder of Inbound. Inbound plans its first re-entry mission by early 2028, just as the International Space Station nears decommissioning.

Then there's Eon Space Labs, which is building AI-driven electro-optical and infrared imaging payloads for satellites, drones, and ground platforms. With $1.2 million in funding and strong commercial traction, Eon is preparing to launch its first ultra-light space telescope, Mira, by the end of 2025.

Not all deeptech ventures are hardware-heavy. AIonOS, cofounded by Gurnani, is reimagining enterprise infrastructure for the AI era. "At AIonOS, we're solving a first-principles problem. How can enterprises run on AI, natively — not as an add-on, but as a core operating layer?" says Gurnani.

AIonOS' agentic AI platform, IntelliMate, helps enterprises unify, orchestrate, and observe AI agents across operations — from accelerating insurance claims processing to streamlining logistics. "This is deeptech by every definition. You can't bolt this onto legacy systems; you have to reimagine the plumbing — from infrastructure to data to intelligent agents. That's what we are building," says Gurnani.

Most founders agree that the early years are the hardest. Whether it's access to testing facilities, regulatory clarity, or patient capital, building deeptech in India requires persistence. "When we started, there was no playbook for building and launching an SSA satellite — or, in simple words, tracking an object moving at 7 kilometres per second in space, from space! We often had to build things that didn't exist," recalls Sharma of Digantara.

Deeptech is a long game.

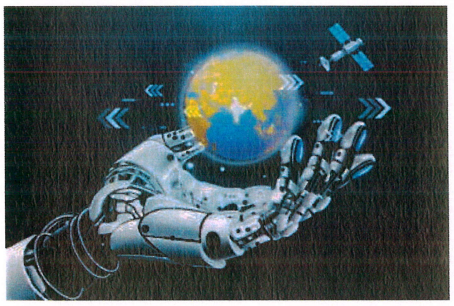
From lab to market can take years — and scaling often requires more capital and collaboration than consumer tech. For ePlane, regulatory hurdles added years to its timeline. For Dharaksha, scaling biology meant reinventing manufacturing systems. And for Xovian, building global satellite coverage demands patience — and a constellation of hardware in orbit.

Despite the hurdles, the ambition is unmistakable. In five years, Digantara wants to be the global leader in orbital intelligence. Xovian plans a network of satellites providing real-time decision intelligence to defence and commercial clients worldwide. Dreamfly aims to be a global supplier of aerospace-grade batteries. BacAlt envisions exporting biopolymers to Fortune 500 companies. "We're building for the world, from India," says Kutmutia. "Deeptech gives us the leverage to do that."

If the past decade was about India Stack and the rise of fintech and consumer platforms, the next five years could belong to deeptech. These startups are defining India's next chapter. By 2030, the world could see an Indian electric air taxi hovering over Mumbai traffic, satellites built in Bengaluru guiding global shipping routes, and biodegradable packaging from Delhi replacing Styrofoam.

Deeptech takes time, but when it scales, it changes everything.

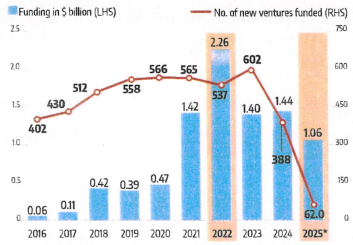
The writer is a New Delhi-based independent journalist



Big money backs hard science

Deeptech isn't a trickle anymore — $9 billion has been invested since 2016, with 2022 setting the record at $2.26 billion

*Until July
Source: Tracxn



TRIPURA STATE ELECTRICITY CORPORATION LIMITED
(A Govt. of Tripura Enterprise)
NOTICE INVITING TENDER
Deputy General Manager, Capital Complex Electrical Division, 79 Tilla, Agartala, Tripura (W), on behalf of TSECL invites e-Tender for NIT No. DGM/EDCC/2025-26/06 dated 09.09.2025. Estimated Cost ₹1,41,96,612.00. Details can be seen in the website www.tripuratenders.gov.in, and in the office of the undersigned.
Sd/-, Illegible, Deputy General Manager, EDCC

ESAF
ESAF CO-OPERATIVE
ESAF SWASRAYA MULTI STATE AGRO COOPERATIVE SOCIETY LIMITED
Registered under Multi-State Cooperative Society Act,2002 as per Regn.No. MSCS/CR/442/2011
Regd. Office: First Floor, JSR Square, Kalathode, Thrissur, Kerala-680655, Tel: 0487-2375776
Email: communications@esafcooperative.com website: www.esafcooperative.in
NOTICE
NOTICE is hereby given that the 14th Annual General Body Meeting of ESAF Swasraya Multi-State Agro Cooperative Society Limited will be held at Dharsana Convention Centre, Peechi Road, Vilangaroor, Thrissur, Kerala-680653 on Saturday 27th of September 2025 at 11 AM to consider the under noted Agenda.
AGENDA
1. Prayer, 2. Welcome Address, 3. Chairperson's Speech, 4. Approval of the Minutes of the previous Annual General Body Meeting, 5. To consider the Audited financial statements as of 31st March 2025, 6. To consider the Auditor's Report, Audit Compliance Report and Annual Report, 7. Review of Operational deficit, if any, 8. Creation of specific reserves and other funds, 9. Approval of the Annual Budget, 10. Review of the utilization of Reserves and other Funds, 11. Approval of the long-term plan, the annual operational and the branch expansion plan, 12. Review of the Annual Reports and accounts of subsidiary institutions, 13. Expulsion of members, if any, 14. Amendments to the Bye-laws of the Society in alignment with the National Co-operative Policy, 2025, 15. Constitution of Smaller General Body as per Section 38(1) of MSCS Act 2002 read with Rule 13(2) and Bye Law No.28 of the Society, 16. Review of the Code of Conduct for the members of the Board and Officers, 17. Election of members of the Board, if any, 18. Review of the list of employees who are relatives of the members of the Board and Chief Executive, 19. Appointment of Auditors, as per the MSCS (Amendment) Act, 2023, for the year 2025-26 and to fix their remuneration, 20. Details to be disclosed under Section 39(3) of the Act, if any, 21. Any other matters allowed by the Chairperson, 22. Questions and Answers, 23. Vote of Thanks.
Thrissur
08-09-2025
By order of the Board
SALEENA GEORGE
Chairperson
Copy to HO & Branches Notice Board and Website for publishment.

KALYANI STEELS LIMITED
CIN : L27104MH1973PLC016350
Regd. Office : Mundhwa, Pune – 411 036, Maharashtra, India
Tel No. : +91-020-66215000
Email : investor@kalyanisteels.com Website : www.kalyanisteels.com
REMINDER - I TO SHAREHOLDERS REGRADING OPENING OF SPECIAL WINDOW FOR RE-LODEGMENT OF TRANSFER REQUESTS OF PHYSICALS SHARES
In continuation to our previous advertisement dated July 10, 2025 and pursuant to SEBI Circular No. SEBI/HO/MIRSD/MIRSD-PoD/P/CIR/2025/97 dated July 2, 2025, all shareholders are hereby once again informed that a special window has been opened only for re-lodgement of transfer deeds, which were lodged prior to the deadline of April 1, 2019 and rejected / returned / not attended, due to deficiency in the documents / process otherwise. The re-lodgement window shall remain open for a period of six months i.e. from July 7, 2025 till January 6, 2026. Eligible shareholders are requested to contact the Company's Registrar and Transfer Agent (RTA), MUFG Intime India Private Limited at email ID pune@in.mpms.mufg.com or at their office at Block No.202, Akshay Complex, 2nd Floor, Off Dhole Patil Road, Near Ganesh Mandir, Pune 411 001 or the Company at investor@kalyanisteels.com for further assistance.
During this period, the securities that are re-lodged for transfer (including those requests that are pending with the Company / RTA, as on date) shall be issued only in demat mode, once all the documents are found in order by RTA. The lodger must have demat account and provide its Client Master List ("CML"), along with the transfer documents and share certificates, while re-lodging the documents for transfer with RTA.
Place : Pune
Date : September 9, 2025
For Kalyani Steels Limited
Mrs. Deepti R. Puranik
Company Secretary

PROFITMART SECURITIES PVT LTD (PSPL)
Unit No 213, 1st Floor, Plot No C-1, Trade, Mumbai - 400064.
Email: support@profitmart.in Tel: 020 49119119
Public Notice
This is to inform the general public, clients, investors, and all concerned parties that the individuals listed below are not associated, authorized, or connected in any manner whatsoever with M/s. PROFITMART SECURITIES PRIVATE LIMITED, a registered Trading and Clearing Member of NSE, BSE, and MCX. It has come to our attention that these individuals have been misusing the name, logo, and brand of M/s. PROFITMART SECURITIES PRIVATE LIMITED and engaging in unethical, illegal, and fraudulent business activities outside the scope of stock broking. Any dealings, representations, or transactions entered into with these individuals, or with any person(s) claiming to represent them, shall be done entirely at the risk of such parties, and M/s. PROFITMART SECURITIES PRIVATE LIMITED shall not be held responsible or liable, directly or indirectly, for any loss, damage, or consequences arising therefrom. Strict legal action is being initiated against the misuse of our brand name.

Sr.No	Name	Mobile No
1	Mr. Rajat Namdev (RK Investment)	9752464015
2	Ms. Sujata	9752564015
3	Mr. Sunil Malviya	8818908315, 7024552958
4	Mr. Rahul Banjara	8818908315, 7024552958
5	Mr. Abhijeet	8818908315, 7024552958
6	Mr. Deepak Kumar (Marvelous Hand Services Pvt. Ltd)	7756888184, 9918535851

In case of any queries, complaints, or reports of fraudulent activity, investors and members of the public are requested to contact M/s. PROFITMART SECURITIES PRIVATE LIMITED at the address below within 30 days of this notice:

SBI
IT-Cloud Solutions, State Bank of India,
Global IT-Centre, Sec-11, CBD Belapur, Navi Mumbai - 400614
CORRIGENDUM NOTICE
Ref No: IT Cloud Solutions/FY:2025-26/RFP/1371 Dated: 06.09.2025
Corrigendum Number 2 with reference to RFP No: IT Cloud Solutions/FY:2025-26/RFP/1371 dated 05.08.2025 has been published on Bank's website and e Procurement portal. For details, please visit "Procurement News" at https://bank.sbi, "Latest Active Corrigendum's" at https://eprocure.gov.in/ and e-Procurement agency portal https://etender.sbi
DGM (IT-Cloud Solutions)

URAVI DEFENCE AND TECHNOLOGY LIMITED
(Formerly known as URAVI T AND WEDGE LAMPS LIMITED)
CIN: L84220MH2004PLC145760
Address : Shop No. 329, Avior, Nirmal Galaxy, L. B. S. Marg, Mulund (West), Mumbai-400 080, INDIA
Tel. No. : +91 22 2565 1355, Email id :- info@uravilamps.com, Website :- www.uravilamps.com
NOTICE OF 21st ANNUAL GENERAL MEETING TO BE HELD THROUGH VIDEO CONFERENCING (VC) / OTHER THAN AUDIO VISUAL MEANS (OAVM)
Notice is hereby given to the members of Uravi Defence and Technology Limited (Formerly known as Uravi T & Wedge Lamps Limited) ('the Company') pursuant to provisions of Section 96 of the Companies Act, 2013 (Act') read with Companies (Management and Administration) Rules, 2014, as amended from time to time, ('Rules'), that the 21st Annual General Meeting of the Company ('AGM') shall be held on Tuesday, September 30, 2025, through VC / OAVM at 11:00 a. m. (IST) to transact the business as set out in the notice of AGM.
The Ministry of Corporate Affairs (MCA), vide its General Circular No. 20/2020 dated 5th May 2020, General Circular No. 02/2021 dated 13th January 2021, General Circular No. 19/2021 dated 08th December 2021, General Circular No. 21/2021 dated 14th December 2021, General Circular No. 02/2022 dated 05th May 2022, General Circular 10/2022 dated 28th December 2022, General Circular No. 09/2023 dated 25th September 2023 and General Circular No. 09/2024 dated 19th September 2024 the Securities and Exchange Board of India (SEBI) vide its Circular dated January 05, 2023 and other applicable circulars have allowed Companies to conduct their AGM through Video Conferencing (VC) or Other Audio Visual Means (OAVM) until September 30, 2025. In accordance with, the said circulars of MCA, SEBI and applicable provisions of the Companies Act, 2013 (the Act) and SEBI (Listing Obligations and Disclosure Requirements) Regulations, 2015 (SEBI LODR Regulations), the 21st AGM of the Company shall be conducted through VC / OAVM on Tuesday, September 30, 2025.
The Company has sent electronic copies of Annual Report along with the Notice of AGM on September 08, 2025, to those shareholders whose email IDs are registered with the Company / Depository Participants.
Members holding shares in physical form or dematerialized mode, as on cut-off date i. e., September 23, 2025 being the cut-off date may cast their vote electronically on the resolutions set forth in the Notice of AGM through electronic system of NSDL ("remote e-voting").
All the members are hereby informed that:
1. The business, as set out in the notice of AGM, may be transacted through remote e-voting or e-voting system at the AGM.
2. The remote e-voting period shall commence on Saturday, September 27, 2025, at 9:00 a. m. and shall end on Monday, September 29, 2025, at 5:00 P. M.
3. The cut-off date for determining eligibility to vote by remote e-voting or e-voting at the AGM shall be September 23, 2025 and any member who acquires shares of the company and become the member of the company after dispatch of notice and holding shares as of cut-off date i. e., September 23, 2025, may obtain login ID and password by sending a request at evoting@nsdl.co.in
Members may note that :
- The facility for voting at the AGM shall be made available by the NSDL.
- The remote e-voting shall be disabled by NSDL after the aforesaid date and time for voting and once the vote on a resolution is cast by member, the member shall not be allowed to change it subsequently.
- Members who have voted through Remote e-voting will be eligible to attend the AGM. However, they will not be eligible to vote at the AGM.
- The Notice of the AGM along with the Annual Report is made available on the website of the company at www.uravilamps.com and on the website of the National Securities Depository Limited (NSDL) at www.evoting.nsdl.com as well as on the website of the National Stock Exchange at www.nseindia.com and the Bombay Stock Exchange at www.bseindia.com.
4. The Register of Members and Share Transfer Books of the Company will remain closed from September 24, 2025, to September 30, 2025. (Both days inclusive).
5. The Board of Directors of the Company has appointed Mr. Dhirendra R. Maurya (Certificate of Practice No. 9594), Practicing Company Secretaries, for scrutinizing remote e-voting process before the AGM as well as for voting during the AGM in a fair and transparent manner.
6. In case of any queries / grievances relating to voting by electronic means or technical assistance before and during the AGM, the member may refer the Frequently Asked Questions (FAQs) for Shareholders and e-voting user manual for Shareholders available at the download section of www.evoting.nsdl.com or contact NSDL or Company as given below:

NSDL Contact :	Uravi Defence and Technology Limited
Email id : evoting@nsdl.co.in	Contact Person : Mr. Niraj Damji Gada, Managing Director & CEO
Tel. No. : 1800 1020 990	•Email id : info@uravilamps.com • Tel. No. : +91 22-2565-1355

FOR URAVI DEFENCE AND TECHNOLOGY LIMITED
(Formerly Known as Uravi T And Wedge Lamps Limited)
sd/-
Niraj Damji Gada
Managing Director & CEO
DIN: 00515932
Date : September 08, 2025
Place : Mumbai
Rameshwar Media

BEFORE THE NATIONAL COMPANY LAW TRIBUNAL, CHENNAI BENCH II
CP.(CAA)/55(CHE)2025 IN C.A.(CAA)/28(CHE)2025
In the mater of the Companies Act, 2013
And
In the Matter of Scheme of Amalgamation between Sibi Pet Private Limited (Transferor Company), with Sibi Polyplast Private Limited (Transferee Company) and their respective Shareholders and Creditors
SIBI POLYPLAST PRIVATE LIMITED
CIN: U25209TZ2020PTC035051
No 14/1, Muthu Industrial Estate Kalapatti , Coimbatore, Tamil Nadu, India - 641048.
.....Petitioner Company / Transferee Company
NOTICE OF HEARING OF PETITION
A Petition under Sections 230 to 232 of the Companies Act, 2013 for an order sanctioning the Scheme of Amalgamation between Sibi Pet Private Limited (Transferor Company) and Sibi Polyplast Private Limited (Transferee Company) and their respective shareholders and Creditors ('the Scheme'), was presented by the Transferee Company. The Petition was admitted by the Hon'ble NCLT, Chennai Bench II vide order dated 26.08.2025 and is fixed for hearing before the NCLT Chennai Bench II on the 15.10.2025.
Any person desirous of supporting or opposing the said Petition should send to the Petitioner Company's registered office situated at No 14/1, Muthu Industrial Estate Kalapatti , Coimbatore, Tamil Nadu, India - 641048., a notice of his/her intention, signed by him/her or his/her advocate, with his/ her name and address, so as to reach the Company, not later than two days before the date fixed for the hearing of the Petition. Where he/she seeks to oppose the petition, the grounds of opposition or a copy of his/her affidavit shall be furnished with such notice.
A copy of the Petition will be furnished by the undersigned to any person requiring the same on payment of the prescribed charges for the same.
Place : Coimbatore
Date : 10/09/2025
For SIBI POLYPLAST PRIVATE LIMITED
Subramaniam Palanigounder
Director
DIN: 08447484

BEFORE THE NATIONAL COMPANY LAW TRIBUNAL, CHENNAI BENCH II
CP.(CAA)/54(CHE)2025 IN C.A.(CAA)/29(CHE)2025
In the mater of the Companies Act, 2013
And
In the Matter of Scheme of Amalgamation between Sibi Pet Private Limited (Transferor Company), with Sibi Polyplast Private Limited (Transferee Company) and their respective Shareholders and Creditors
SIBI PET PRIVATE LIMITED
CIN: U25209TZ2021PTC036456
No 16, Sambanthar Street Vilankuruchi Road, Sivanandhapuram, Coimbatore, Tamil Nadu, India, 641035.
...Petitioner Company / Transferor Company
NOTICE OF HEARING OF PETITION
A Petition under Sections 230 to 232 of the Companies Act, 2013 for an order sanctioning the Scheme of Amalgamation between Sibi Pet Private Limited (Transferor Company) and Sibi Polyplast Private Limited (Transferee Company) and their respective shareholders and Creditors ('the Scheme'), was presented by the Transferor Company. The Petition was admitted by the Hon'ble NCLT, Chennai Bench II vide order dated 26.08.2025 and is fixed for hearing before the NCLT Chennai Bench II on the 15.10.2025.
Any person desirous of supporting or opposing the said Petition should send to the Petitioner Company's registered office situated at No 16, Sambanthar Street Vilankuruchi Road, Sivanandhapuram , Coimbatore, Tamil Nadu, India - 641035., a notice of his/her intention, signed by him/her or his/her advocate, with his/ her name and address, so as to reach the Company, not later than two days before the date fixed for the hearing of the Petition. Where he/she seeks to oppose the petition, the grounds of opposition or a copy of his/her affidavit shall be furnished with such notice.
A copy of the Petition will be furnished by the undersigned to any person requiring the same on payment of the prescribed charges for the same.
Place : Coimbatore
Date : 10/09/2025
For SIBI PET PRIVATE LIMITED
Shanthi
Director
DIN: 08447485

MACHINO PLASTICS LTD.
Regd. Office & Plant: Plot No. 3, Maruti Joint Venture Complex, Delhi-Gurugram Road, Gurugram, Haryana - 122015
CIN : L25209HR2003PLC035034
Tel: 0124-2341219, 2340606 Email: admin@machino.com Website: www.machino.com
100 DAYS CAMPAIGN – "SAKSHAM NIVESHAK"
Pursuant to the initiative of the Investor Education and Protection Fund Authority (IEPFA), Ministry of Corporate Affairs (MCA), vide letter dated July 15, 2025, Machino Plastic Limited ("the Company") has commenced a 100 Days Campaign – "Saksham Niveshak" from July 28, 2025 to November 8, 2025.
Shareholders who have not claimed dividends or have not updated their KYC and other details are requested to take the following actions:

Type of holding	Documents to be submitted with RTA
Shares held in Demat Form	1.Update KYC details with your depository Participants, especially bank account number, bank name and branch, IFSC code and MICR, choice of nomination 2.Submit self-attested copy of Client Master List (CML) to RTA
Shares held in Physical Form	Submit below document: 1.Investor Service Request Form* ISR-1, Form ISR-2 and form ISR-3 or Form SH-13 (Nomination Form) duly filled as per the instructions stated therein along with the supporting documents 2.Original cancelled cheque stating your name as account holder 3.Other supporting documents, if any *Forms are available at: https://machino.com/unclaimed-dividend/

For queries, please contact:
RTA: Alankit Assignments Limited, 4E/2, Jhandewalan Extension, New Delhi -110055. Ph: 011-42541234, Fax: 011-23552001 Email: rta@alankit.com Or may also write to the Company at: sec.legalggn@machino.com
This campaign is being conducted proactively for the benefit of shareholders. Shareholders are urged to update their details and claim their dividends to avoid transfer of their unclaimed dividends and/or shares to the IEPF.
For Machino Plastics Limited
Sd/-
Aditya Jindal
Chairman cum Managing Director
Date: 08th September, 2025
Place: Gurugram

उत्तर-प्रदेश ग्रामीण बैंक

भारत सरकार का उपक्रम (प्रायोजक बैंक आंध्र बैंक)
प्रधान सर्वालय: गोजरो जनपद एटावाह, लखनऊ-226010

क्षेत्रीय कार्यालय: गाजियाबाद
18, सेक्टर स्वार, डिस्ट्रिक्ट सेंटर, राजनगर, गाजियाबाद (उ0प्र0)
फोन- 0120-2986071, E-mail: rmgzb@prathamupbank.com

कब्जा सूचना
(अचल सम्पत्ति हेतु)

जिसमेंकि निम्नहस्ताक्षरकर्ता उत्तर प्रदेश ग्रामीण बैंक (प्रायोजक बैंक आंध्र बैंक) के प्राधिकृत अधिकारी होने के नाते प्रतिभूतिकरण एवं पुनर्गठन तथा वित्तीय परिसंपत्तियों के प्रवर्तन अधिनियम, 2002 के अंतर्गत और प्रतिभूत हित (प्रवर्तन) नियमावली, 2002 के नियम 3 के साथ पठित धारा 13 (12) के अंतर्गत प्रदत्त शक्तियों का प्रयोग करते हुए उत्तर-प्रदेश ग्रामीण बैंक (पुनर्गठन प्रभाव पू. पी ग्रामीण बैंक, भारत सरकार के दिनांक 07 अप्रैल 2025 के राजपत्र अधिसूचना CG-DL-E-07042025-262329 (F.No. 7/6/2024 (1)-RRB) के अनुसार, पूर्ववर्ती बढ़ौदा यू. पी. बैंक, पूर्ववर्ती प्रयास यू. पी. ग्रामीण बैंक और पूर्ववर्ती आर्यावर्त बैंक के समामेलन के प्रभावशाली 01.05.2025 से "उत्तर प्रदेश ग्रामीण बैंक" अस्तित्व में है) के प्राधिकृत अधिकारी ने तंबन्धित ऋणी के नाम के सामने दर्शाए गए खाते के पक्ष में नामे के सामने दी गई तारीखों पर नोटिस की प्राप्ति की तारीख से 60 दिनों के भीतर बकाया राशि जमा करने के लिए मांग नोटिस जारी किया था। ऋणी(यों) द्वारा राशि जमा करने में असफल रहने पर ऋणी और जनसामान्य को एतद्वारा 01.05.2025 से "उत्तर प्रदेश ग्रामीण बैंक" अस्तित्व में है) के प्राधिकृत अधिकारी ने तंबन्धित ऋणी के नाम के सामने दर्शाए गए खाते के पक्ष नामे के सामने दी गई तारीखों पर नोटिस की प्राप्ति की तारीख से 60 दिनों के भीतर बकाया राशि जमा करने के लिए मांग नोटिस जारी किया था। ऋणी(यों) द्वारा राशि जमा करने में असफल रहने पर ऋणी और जन-सामान्य को नोटिस दिया जाता है कि प्राधिकृत अधिकारी निम्नवर्णित संपत्ति का कब्जा ले रहे हैं जो प्रतिभूत हित (प्रवर्तन) नियमावली, 2002 के नियम 8 के साथ पठित धारा 13 (4) के अंतर्गत उन्हें प्रदत्त शक्तियों का प्रयोग करते हुए 09 सितंबर 2025 को प्रभावी होगा। विशेष रूप से ऋणी(यों) और सर्वसाधारण को एतद्वारा सावधान किया जाता है कि संपत्ति के साथ कोई लेन-देन न करें और संपत्ति के साथ कोई लेन-देन बकाया राशि के लिए उत्तर-प्रदेश ग्रामीण बैंक के प्रभार के अधीन होगा।

शाखा का नाम (सम्पत्ति स्वामी का नाम)	ऋणी का नाम (सम्पत्ति स्वामी का नाम)	बंधक रखी गई सम्पत्तियों का विवरण	मांग/प्रवेशन विपक्षण गए नोटिस की तारीख	बकाया राशि व दिनांक
पल्लव पुरम मेरठ	ऋणी: श्री मोह. साबिर पुत्र श्री मो. जावेद। खाता नं.: 9156NC00004855 & 9156TU00000035.	आवासीय प्लैट का सांम्यिक हिस्सा, प्रथम तल ग्राइवेट नंबर 1 पर उपरि जे. 190 का हिस्सा, स्टार सिटी कॉम्प्लेक्स वैर नगर कालौंद, जिला मेरठ, मापित की मोहम्मद साबिर पुत्र श्री मोहम्मद जावेद, जिसका क्षेत्रफल 65.95 वर्ग मीटर, चौहद्दी: पूर्वः सलमान की संपत्ति; पश्चिमः कार्ड फ्लोर पर सरदा आन, उत्तरः प्लैट नं. 5, फिरोज, दक्षिणः अन्य की संपत्ति।	मांग नोटिस की तिथि 10.06.2025 प्रवेशन की तिथि 06.09.2025	रू. 26,48,850/- + देय ब्याज + देय अन्य शुर्वे।

दिनांक: 10.09.2025 प्राधिकृत अधिकारी, उत्तर प्रदेश ग्रामीण बैंक

मशीनो प्लॉस्टिक्स लिमिटेड

पंजीकृत कार्यालय एवं प्लांट: प्लॉट सं. 3, ज्यॉईंट वैंचर कॉम्प्लेक्स, दिल्ली-गुरुग्राम रोड, गुरुग्राम, हरियाणा – 122015
CIN L25209HR2003PLC035034
फोन: 0124-2341218, 2340806 ईमेल: admin@machino.com वेबसाइट: www.machino.com

100 दिवसीय अभियान – "लंक्षम निवेशक"

निवेशक शिक्षा एवं संरक्षण निधि प्राधिकरण (आईईपीएफए), कॉर्पोरेट मामलों के मंत्रालय (एमसीए) की पहल पर दिनांक 15 जुलाई, 2025 से 24 अक्टूबर, 2025 तक मनाए जा रहे निवेशक ("सजगी") ने 28 जुलाई, 2025 से 6 नवंबर, 2025 तक 100 रिटनीय अभिगान "लक्षम निवेशक" शुरू किया है।

जिन शेयरधारकों ने लाभांश का दावा नहीं किया है या अपनी केवाईसी और अन्य जानकारी अपडेट नहीं की है, उनसे निम्नलिखित कदम उठाने का अनुरोध है:

होल्डिंग का प्रकार	आरटीए के पास जमा किए जाने वाले दस्तावेज
डीमैट फॉर्म में रखे गए शेयर	1. अपने डिपॉजिटरी प्रतिभागियों के साथ केवाईसी विवरण अपडेट करें, विशेष रूप से बैंक खाता संख्या, बैंक का नाम और शाखा, आईएफएससी कोड और एमआईसीआर, नामांकन का विकल्प 2. क्लाइंट मास्टर लिस्ट (सीएमएल) की स्व-सत्यापित प्रति आरटीए को जमा करें
भौतिक फॉर्म में रखे गए शेयर	नीचे दिए गए दस्तावेज जमा करें: 1. निवेशक सेवा अनुरोध फॉर्म ISR-1, फॉर्म ISR-2, और फॉर्म ISR-3, या फॉर्म एसएच-13 (नामांकन फॉर्म) दिए गए निर्देशों के अनुसार विधिवत भरा हुआ, सहायक दस्तावेज के साथ 2. खाताधारक के रूप में आपका नाम बताते हुए मूल रद्द चेक 3. अन्य सहायक दस्तावेज, यदि कोई हों। *फॉर्म यहां उपलब्ध हैं: https://machino.com/unclaimed-dividend/

किसी भी प्रश्न के लिए, कृपया संपर्क करें:
आरटीएः अलंकित असाइनमेंट्स लिमिटेड, 4 ई/2, झंडेवालान एक्सटेंशन, नई दिल्ली–110055, फोनः 011–42541234, फैक्सः 011–23552001 ईमेलः rta@alankit.com या कंपनी को sec.legalggn@machino.com पर भी लिख सकते हैं।

यह अभियान शेयरधारकों के लाभ के लिए सक्रिय रूप से चलाया जा रहा है। शेयरधारकों से आग्रह है कि वे अपने विवरण अपडेट करें और अपने लाभांश का दावा करें ताकि उनके दावा न किए गए लाभांश और/या शेयरों को आईईपीएफ में स्थानांतरित होने से बचाया जा सके।

कृते मशीनो प्लॉस्टिक्स लिमिटेड
हस्ताक्षरित/–
आदित्य विवेत
अध्यक्ष एवं निदेशक

दिनांक: 08 सितम्बर, 2025
स्थान: गुरुग्राम

IDBI BANK

[CIN-L65190MH2004GOI148838]

आईडीबीआई बैंक लि.

एनपीए प्रबंधन समूह, एससीओ 72–73, प्रथम तल, बैंक स्क्वायर, सेक्टर 17बी, चंडीगढ़–160017, ई-मेल: nmgchandigarh@idbi.co.in, संपर्क - 0172-5001730

आईडीबीआई बैंक के वार में सार्वजनिक सूचना



श्री दिनेश गुप्ता (बेस्ट फूड्स लिमिटेड के प्रगोटर/निदेशक/गारंटर) निवासी मकान नं 808, सेक्टर 9, करनाल, हरियाणा – 132001



श्रीमती पूनम गुप्ता (बेस्ट फूड्स लिमिटेड के प्रगोटर/निदेशक/गारंटर) निवासी मकान नं. 808, सेक्टर 9, करनाल, हरियाणा – 132001



श्री अजीत सिंह (बेस्ट फूड्स लिमिटेड के निदेशक) गांव डुगरा, तहसील इंदी, करनाल, हरियाणा – 132041

श्रीमती पोतन देवी (निदेशक, बेस्ट फूड्स लिमिटेड), निवासी मकान नं. 31, सेक्टर 12, पार्ट 2, करनाल, हरियाणा – 132001
श्री राजेश कुमार (निदेशक, बेस्ट फूड्स लिमिटेड), निवासी मकान नं. 236, डोढ़पुर, नारायणा, पानीपत, हरियाणा – 132101
एक्सेल इंडाकॉन प्राइवेट लि. (कॉर्पोरेट गारंटर) पंजीकृत कार्यालय– यूनिट नं. 502, बिल्डिंग मॉल, प्लॉट नं. ए–1, नेताजी सुभाष पैलेस, पीतमपुरा, नई दिल्ली – 110034
सुनिधाइड इंजीनियर्स प्रा. लि. (कॉर्पोरेट गारंटर) पंजीकृत कार्यालय– यूनिट नं. 502, बिल्डिंग मॉल, प्लॉट नं. ए–1, नेताजी सुभाष पैलेस, पीतमपुरा, नई दिल्ली – 110034
सुनिमाइड इंफ्रास्ट्रक्चर प्रा. लि. (कॉर्पोरेट गारंटर) पंजीकृत कार्यालय– यूनिट संख्या 502, बिल्डिंग मॉल, प्लॉट संख्या ए–1, नेताजी सुभाष पैलेस, पीतमपुरा, नई दिल्ली – 110034
हेरिटेज इंफ्राकॉन प्रा. लि. (कॉर्पोरेट गारंटर) पंजीकृत कार्यालय– यूनिट संख्या 502, बिल्डिंग मॉल, प्लॉट संख्या ए–1, नेताजी सुभाष पैलेस, पीतमपुरा, नई दिल्ली – 110034
बेस्ट डील सर्विसिज एंड कंस्ट्रक्शन प्रा. लि. (कॉर्पोरेट गारंटर) पंजीकृत कार्यालय– यूनिट संख्या 502, बिल्डिंग मॉल, प्लॉट संख्या ए–1, नेताजी सुभाष पैलेस, पीतमपुरा, नई दिल्ली–110034
बेस्ट गुरुग प्राइवेट लिमिटेड (कॉर्पोरेट गारंटर) पंजीकृत कार्यालय– यूनिट संख्या 502, बिल्डिंग मॉल, प्लॉट संख्या ए–1, नेताजी सुभाष पैलेस, पीतमपुरा, नई दिल्ली–110034
भारत राइस मिल्स (कॉर्पोरेट गारंटर) पंजीकृत कार्यालय– यूनिट संख्या 502, बिल्डिंग मॉल, प्लॉट संख्या ए–1, नेताजी सुभाष पैलेस, पीतमपुरा, नई दिल्ली–110034
बेस्ट डील जनरल ट्रेडिंग प्राइवेट लिमिटेड (कॉर्पोरेट गारंटर) पंजीकृत कार्यालय– यूनिट संख्या 502, बिल्डिंग मॉल, प्लॉट संख्या ए–1, नेताजी सुभाष पैलेस, पीतमपुरा, नई दिल्ली, 110034

एतद्वारा आम जनता को सूचित किया जाता है कि उपरोक्त प्रमोटर्स / निदेशक / गारंटर्स ने उधारकर्ता को दी गई वित्तीय सहायता के संबंध में आईडीबीआई बैंक लिमिटेड को भूलभाव, ब्याज और अन्य प्रासंगिक भी कितना का भुगतान करने में विफल और उपेक्षा की है। बेस्ट फूड्स लिमिटेड के प्रमोटर्स / निदेशकों / कॉर्पोरेट गारंटर्स को आईडीबीआई बैंक लिमिटेड के पक्ष में उनके द्वारा निष्पादित विभिन्न ऋण दस्तावेजों के अनुसार, बकाया ऋण **रुपये 98.54 करोड़** दिनांक 01 अगस्त, 2025 तक का भुगतान और भुगतान की तिथि तक ब्याज लंहित करना आवश्यक है।
अतः, जनहित में यह सूचित और सावधान किया जाता है कि कोई भी पक्षी उधारकर्ता / प्रमोटर / निदेशक / गारंटर की किसी भी संपत्ति से संबंधित कोई भी व्यवहार न करें, क्योंकि उनसे सारी बकाया राशि वसूल की जानी है।

तिथि: 09.09.2025
स्थान: चंडीगढ़

हस्ताक्षरकर्ता/–प्राधिकृत हस्ताक्षरकर्ता
आईडीबीआई बैंक लिमिटेड, (एनएमजी चंडीगढ़)

SREI

श्रेई इक्युपमेंट फाइनैंस लिमिटेड

CIN : U70101WB2006PLC109898
ईमेल: **sefl@srei.com; www.srei.com**
मुख्यालय: प्लॉट सं. वाई-10, ब्लॉक ईपी, सेक्टर-V, साल्ट लेक सिटी, कोलकाता-700091
पंजीकृत कार्यालय: "विश्वकर्मा", 86सी, तोपसिया रोड (साऊथ), कोलकाता-700046

सार्वजनिक सूचना

एतद्द्वारा जनसाधारण को सूचना दी जाती है कि **श्रेई इक्युपमेंट फाइनैंस लिमिटेड**, पंजीकृत कार्यालय "विश्वकर्मा", 86सी, तोपसिया रोड (साऊथ), कोलकाता, पश्चिम बंगाल-700046 से संबंधित कुछ दस्तावेज (i) अनुबंध सं. 166454, 183571 एवं 186325 के प्रस्ताव पत्र; (ii) अनुबंध सं. 166454, 183571 एवं 186325 के बोर्ड के प्रस्तावना; (iii) अनुबंध सं. 166454, 183571 एवं 186325 के डिमांड प्रॉमिसरी नोट्स (डीपीएन); (iv) अनुबंध सं. 166454, 177260, 183571 एवं 186325 के अधिकृत हस्ताक्षरकर्ता घोषणा; (v) अनुबंध सं. 166454 के लिए सीए प्रमाणपत्र; (vi) अनुबंध सं. 166454 के लिए अनुबंध पत्र; (vii) अनुबंध सं. 183571 के लिए श्री मनीष कांत अग्रवाल द्वारा निष्पादित गारंटी पित्रेख; (viii) पय निनांकित 25.06.2018; (ix) अनापत्ति प्रमाणपत्र (एनओसी) दिनांकित 29.01.2025 (x) कुछ ऋण फाइलों के अंचित अंग के रूप में जमा एक दिनांकित 09.02.2020 एवं 23.03.2020 उत्तरी क्षेत्रीय कार्यालय पता डी-2, पांचवीं मंजिल, साकदर्न पार्क, साकेट डिस्ट्रिक्ट सेंटर, साकेत, नई दिल्ली-110017 से कोलकाता स्थित मुख्यालय में भेजे जाने के क्रम में मार्ग में गुम हो चुके हैं। अथक प्रयास किए जाने के बावजूद कथित दस्तावेज का पता नहीं लगाया जा सका एवं ऐसा प्रतीत होता है कि संबंधित दस्तावेज पारगमन के दौरान सम्पूर्ण रूप से गुम हो चुके हैं।
कोई भी व्यक्ति जिनको कृपयाकि दस्तावेज मिलता है अथवा कोई भी दावा, आपत्ति अथवा जानकारी हो तो, उनसे इसके प्रकाशन की तारीख से 14 (चौदह) दिनों के अंदर कंपनी के पंजीकृत कार्यालय में अथवासंबंधी को सूचित करने का अनुरोध किया जाता है। ऐसा न करने पर, यह मान लिया जाएगा कि ऐसा कोई दावा मौजूद नहीं है, और कंपनी डुप्लीकेट प्रतियों के जारी करने के लिए आवेदन करेगी/उचित समझे जाने पर आवश्यक कार्रवाई करेगी।

कृते श्रेई इक्युपमेंट फाइनैंस लिमिटेड
हस्ता/-
अधिकृत हस्ताक्षरकर्ता
श्री प्रदीप फौजदार
मो: 7044097363

तारीख: 10/09/2025
स्थान: गुरुग्राम

सार्वजनिक सूचना

यह सामान्य जनता को सूचित किया जाता है कि "इंडियन प्रोपर्टिस्ट जनता ट्रस्ट" नामक एक राजनीतिक दल के पंजीकरण का प्रस्ताव किया गया है। इस पार्टी का कार्यालय निम्न पते पर स्थित है:

गुट.स. 7/98, अम्बड लेन, अनोकांत, चित्तर, पालक्काड जिला, केरल - 678101।

इस पार्टी ने भारत निर्वाचन आयोग, नई दिल्ली के समक्ष जन प्रतिनिधित्व अधिनियम, 1951 की धारा 29ए के तहत राजनीतिक दल के रूप में पंजीकरण हेतु आवेदन प्रस्तुत किया है।

पार्टी के पदाधिकारियों के नाम/पते निम्नलिखित हैं:

अध्यक्ष: सुरेश, पिता का नाम श्री कृष्णन, चेम्बदन हाउस, तत्तमंगलम, चित्तूर तालुक, पालक्काड जिला, केरल

उपाध्यक्ष: अधिवक्ता पनुथ सी. पु., पिता का नाम श्री अजित सी. पय., चेम्बदन हाउस, तत्तमंगलम, पालक्काड जिला, केरल

महासचिव: सतीश, पिता का नाम श्री सहदेवन, थायिकोट्टुपुरा हाउस, कनूर सेक्शन-1, कुन्नालमंगैम-2, आलापुर तालुक, पालक्काड जिला, केरल

कोषाध्यक्ष: अधिवक्ता अनीता टी. पुथ., पति का नाम श्री सुधीर, तीनु निलय, पल्लायापुरम, मण्ड पयप्पल, पालक्काड जिला, केरल

यदि किसी व्यक्ति को "इंडियन सोशलिस्ट जनता दल" के पंजीकरण पर कोई आपत्ति हो, तो वह अपनी आपत्ति, समर्थन सहित, इस सूचना के प्रकाशन की तिथि से 30 दिनों के भीतर निम्नलिखित पते पर भेज सकते हैं:

सचिव (राजनीतिक दल),
भारत निर्वाचन आयोग,
निर्वाचन सदन, अशोक रोड,
नई दिल्ली - 110001।

Navigate markets with focused insight.

Get daily sector trends, market movers, and sharp insights — every day with The Compass in Business Standard.

To book your copy, SMS reachbs to 57575 or email order@bsmail.in

Business Standard
Insight Out

यूनियन बैंक Union Bank of India

क्षेत्रीय कार्यालय– दिल्ली उत्तर, दूसरा तल, फैज रोड–1, नई दिल्ली–110005, फोन नं. 011–28754615, 28754642
ईमेल आईडी: law.rodelhinorth@unionbankofindia.bank

अचल संपत्तियों की बिक्री के लिए बिक्री नोटिस

प्रतिभूति हित (प्रवर्तन) नियमावली, 2002 के नियम 8(6) के प्रावधान के साथ पठित वित्तीय आस्तियों के प्रतिभूतिकरण एवं पुनर्गठन और प्रतिभूत हित प्रवर्तन अधिनियम, 2002 के तहत अचल / चल परिसंपत्तियों की बिक्री के लिए ई–नीलामी बिक्री नोटिस

एतद्द्वारा सर्व साधारण और विशेषकर कर्जदार(ओं) और जमानती(ओं) को सूचित किया जाता है कि प्रत्यामूत ऋणदाता को बंधक / प्रभारित नीचे वर्णित अचल संपत्ति जिसका नीचे दिए विवरण अनुसार यूनियन बैंक ऑफ इंडिया (प्रत्यामूत ऋणदाता) द्वारा सृजनात्मक / भौतिक कब्जा लिया गया है, यूनियन बैंक ऑफ इंडिया के देनों की अधोलिखित कर्जदार(ओं) और जमानती(ओं) से वसूली के लिए नीचे तालिका में उल्लिखित तारीख को **"जैसी है, जहाँ है" और "जहाँ है, जो भी है"** आधार पर बिक्री की जायेगी।
आरक्षित मूल्य और धरोहर राशि जमा की जाने वाली राशि है:

क्र.सं.	शाखा का नाम और पता	देय राशि:
	होलंबी शाखा: होलंबी खुर्द, नान पब्लिक स्कूल के पास, होलंबी, दिल्ली, 110082 **मोबाइल नं. 9760947824**	
1.	**कर्जदार और जमानती/ओं के नाम** **श्री राकेश कुमार (कर्जदार),** डीडीए जनता फ्लैट नं. 15, भूतल, फ्लॉट 11 सेक्टर ए 6, नरेला दिल्ली 110040 **अन्य पता:** मकान नं. 1036, पाना पापोसिया, मापुरपुर, उत्तर पश्चिम दिल्ली, दिल्ली– 110040 **श्री धर्मवीर पुत्र लाल चंद (जमानती)** मकान नं. 1029, पाना पापोसिया, मापुरपुर, नरेला, उत्तर पश्चिम दिल्ली, 110040	**रु.** 8,12,621.74 (रुपये आठ लाख बारह हजार छह सौ इक्कीस और चौहत्तर पैसा मात्र) और इस पर ब्याज व प्रभार

संपत्ति: डीडीए जनता फ्लैट नं. 15, भूतल, फ्लॉट 11, सेक्टर ए6, नरेला दिल्ली 110040 के समस्त भाग व खंड। **सीमाएँ:–** उत्तर: अन्य फ्लैट, दक्षिण: प्रवेश रास्ता, पूर्व: खुला, पश्चिम: फ्लैट नं. 14
ई–नीलामी की तिथि व समय: 26.09.2025, शुक्रवार को दोपहर 12.00 से अप. 5.00 तक (10 मिनट अवधि के स्वतः असीमित विस्तारों के साथ) ई–नीलामी वेबसाइट– https://baanknet.com
आरक्षित मूल्य: रु. 7,05,500/–(रुपये सात लाख पाँच हजार पाँच सौ मात्र), **जमा की जाने वाली धरोहर राशि:** उपरोक्त आरक्षित मूल्य का 10%
बोली वृद्धि राशि: रु. 10,000/– (रुपये दस हजार मात्र)
*जनिवार्य रूप से, संपत्ति/संपत्तियों की पहली बोली आरक्षित मूल्य + एक वृद्धि होगी। यह राशि बोली प्रक्रिया में भाग लेने के लिए न्यूनतम बोली राशि होगी।

क्र.सं.	शाखा का नाम और पता	देय राशि:
	होलंबी शाखा: होलंबी खुर्द, नान पब्लिक स्कूल के पास, होलंबी, दिल्ली, 110082 **मोबाइल नं. 9760947824**	
2.	**कर्जदार और जमानती/ओं के नाम** **श्री सुधीर कुमार मिश्रा,** डीडीए जनता फ्लैट, नं. 46, द्वितीय तल, पॉकेट–11, सेक्टर–ए–6, नरेला, दिल्ली– 110040 **अन्य पता:** मकान नं. 322, सी ब्लॉक, इंदर एक्सटेंशन–II, किराड़ी, सुलेमान नगर, नई दिल्ली– 110086 **श्री रितेश दुबे (जमानती)** बी–239, इंदर एक्सटेंशन 2, नितारी, सुलेमानपुरी, सी ब्लॉक, उत्तर पश्चिम दिल्ली, दिल्ली– 110086	**रु.** 7,61,491.03 (रुपये सात लाख इकसठ हजार चार सौ इक्यानवे और तीन पैसा मात्र) और इस पर ब्याज व प्रभार

संपत्ति: डीडीए जनता फ्लैट, नं. 46, द्वितीय तल, सेक्टर–ए–6, नरेला, दिल्ली– 110040 के समस्त भाग व खंड। **सीमाएँ:–** उत्तर: अन्य फ्लैट, दक्षिण: प्रवेश / रास्ता / फ्लैट नं. 43, पूर्व: रास्ता फिर खुला, पश्चिम: फ्लैट नं. 44
ई–नीलामी की तिथि व समय: 26.09.2025, शुक्रवार को दोपहर 12.00 से अप. 5.00 तक (10 मिनट अवधि के स्वतः असीमित विस्तारों के साथ) ई–नीलामी वेबसाइट– https://baanknet.com
आरक्षित मूल्य: रु. 5,27,000/–(रुपये पाँच लाख सत्ताईस हजार मात्र), जमा की जाने वाली धरोहर राशि: उपरोक्त आरक्षित मूल्य का 10%
बोली वृद्धि राशि: रु. 10,000/– (रुपये दस हजार मात्र)
*जनिवार्य रूप से, संपत्ति/संपत्तियों की पहली बोली आरक्षित मूल्य + एक वृद्धि होगी। यह राशि बोली प्रक्रिया में भाग लेने के लिए न्यूनतम बोली राशि होगी।

क्र.सं.	शाखा का नाम और पता	देय राशि:
	आजादपुर शाखा, एच पंचवटी निकट सहगल नर्सिंग होम आजादपुर दिल्ली 110033, फोन नं. 8210801090	
3.	**कर्जदार और जमानती/ओं के नाम** **श्री राकेश कुमार,** प्लॉट संख्या 158, थीथी मंजिल, पॉकेट डी, सेक्टर बी–2, नरेला, दिल्ली–110040 अन्य पता: प्लॉट संख्या 158, थीथी मंजिल, पॉकेट डी, सेक्टर बी–2, नरेला, दिल्ली–110040 **सह–आवेदक: श्रीमती सरला कौर,** मकान संख्या 213, डीए ब्लॉक, शालीमार बाग, दिल्ली–110088 साथ ही प्लॉट संख्या 158, थीथी मंजिल, पॉकेट डी, सेक्टर बी–2, नरेला, दिल्ली–110040 में। **जमानती: श्री रविंदर सिंह** पुत्र उमवंत सिंह, मकान संख्या 114, जीएफ प्लॉट नगर, ग्रोल रोड, दिल्ली–110018	**रु.** 16,52,172.65 (रुपये सोलह लाख बावन हजार एक सौ बहत्तर और पैंसठ पैसा मात्र) और इस पर अनुबंधित दर से ब्याज

संपत्ति: डीडीए फ्लैट संख्या 158, थीथी मंजिल, पॉकेट डी, सेक्टर बी–2, नरेला, दिल्ली–110040 के समस्त भाग व खंड। **सीमाएँ:–** उत्तर: प्रवेश / पॉकेट नं. 57, दक्षिण: खुली जगह, पूर्व: खुला एरिया, पश्चिम: फ्लैट नं. 159
ई–नीलामी की तिथि व समय: 26.09.2025, शुक्रवार को दोपहर 12.00 से अप. 5.00 तक (10 मिनट अवधि के स्वतः असीमित विस्तारों के साथ) ई–नीलामी वेबसाइट– https://baanknet.com
आरक्षित मूल्य: रु. 11,53,000.00 (रुपये ग्यारह लाख तिरपन हजार मात्र), **जमा की जाने वाली धरोहर राशि:** उपरोक्त आरक्षित मूल्य का 10%
बोली वृद्धि राशि: रु. 10,000/– (रुपये दस हजार मात्र)
*जनिवार्य रूप से, संपत्ति/संपत्तियों की पहली बोली आरक्षित मूल्य + एक वृद्धि होगी। यह राशि बोली प्रक्रिया में भाग लेने के लिए न्यूनतम बोली राशि होगी।

नियम व शर्तें:

(1) ई–नीलामी **"जो है, जहाँ है"** और **"जहाँ है, जैसी भी है"** आधार पर की जा रही है।
(2) सफल निविदाकार को उसके पक्ष में बिक्री होने के बाद तीनीमी की समाप्ति पर बोली राशि की 25% राशि तुरंत जमा करनी होगी जिसमें ईएमडी राशि शामिल होगी और शेष राशि बिक्री की पुष्टि होने के 15 दिनों के अंदर जमा करनी होगी। भुगतान प्राधिकृत अधिकारी के खाते में आरटीजीएस / एनईएफटी द्वारा **28.09.2025** तक करना होगा, इस प्रकार भुगतान में चूक पर संपत्ति दुबारा बिक्री के जायेगी और चूककर्ता खरीदार का किसी भी प्रकार का कोई दावा नहीं होगा और गहरते से जब्त राशि जब्त हो जायेगी।
(3) कोई सांविधिक और अन्य देय जो प्रोपर्टी हो या पहले से हो, संपत्ति के खरीदार को वहन करना होगा।
(4) प्राधिकृत अधिकारी के सर्वश्रेष्ठ ज्ञान और जानकारी के अनुसार संपत्ति पर कोई ऋणभार नहीं है। तथापि इच्छुक बोलीदाताओं को ऋणभार, नीलामी रखी गई संपत्ति / यों के स्वामित्व तथा संपत्ति को प्रभावित करने वाले दावों / अधिकार / बकाया राशियों के संबंध में अपनी स्वयं स्वतंत्र जांच, अपनी बोली प्रस्तुत करने से पहले कर लेनी चाहिए और संतुष्ट हो लें। संपत्ति का निरीक्षण प्राधिकृत अधिकारी से चर्चा कर पूर्वा. 10:30 से अप. 5:00 तक किया जा सकेगा।
(5) "बिक्री पूरक की 25% राशि सफल बोलीकार द्वारा जमा नहीं होने की अवस्था में उसके द्वारा जमा ईएमडी राशि प्रत्यामूत ऋणदाता के पास जब्त हो जायेगी और स्वीकृत बोली स्वतः निरस्त हो जायेगी।"
(6) इच्छुक निविदाकार जो ईएमडी जमा किए होंगे और जिन्हें लंतिम आईडी व पासवर्ड बनाने, डाटा अपलोड करने, बोली जमा करने में किसी सहायता, ई–निविदाकरण प्रक्रिया आदि पर प्रशिक्षण की आवश्यकता होने पर वे पर https://baanknet.com पर संपर्क कर सकते हैं। इच्छुक निविदाकार/खरीदार जो अपना मोबाइल नंबर और विधिमान्य ईमेल आईडी का प्रयोग कर https://baanknet.com पर पंजीकरण करना होगा। उन्हें आगे केवाईसी दस्तावेज और बैंक विवरण भी अपलोड करने होंगे।
(7) पंजीकरण संबंधी प्रश्नों के लिए support.BAANKNET@psballiance.com पर ईमेल करें।
(8) ईएमडी भुगतान/रिफंड संबंधी प्रश्नों के लिए support.BAANKNET@psballiance.com पर ईमेल करें।
(9) पंजीकरण और लॉगिन और निविदाकरण नियमों के लिए https://baanknet.com और https://www.unionbankofindia.co.in/auction-property/view-auction-property.aspx देखें और "लॉगिन एवं पंजीकरण के लिए खरीदार गाइड" पर क्लिक करें।
(10) अन्य किसी संपत्ति संबंधी प्रश्नों के लिए संपर्क अधिकारी का संपर्क करें।
(11) आयकर नियम के अनुसार नीलामी मूल्य का 1% की दर से टीडीएस का भुगतान सफल नीलामी खरीदार को करना होगा।

(विस्तृत नियम व शर्तों के लिए कृपया https://baanknet.com, www.unionbankofindia.co.in देखें)

सरफासी अधिनियम, 2002 के नियम 8(6) के तहत सांविधिक 15 दिनी बिक्री सूचना

कर्जदार/जमानती को एतद्द्वारा अथातन ब्याज व प्रासंगिक व्ययों सहित उपरोक्त राशि का हुई–नीलामी की तिथि से पूर्व भुगतान करने के लिए अधिसूचित किया जाता है, अन्यथा संपत्ति की नीलामी/बिक्री की जायेगी और बकाया देय यदि कोई हो, की ब्याज व लागत सहित वसूली की जायेगी।

दिनांक: 09.09.2025, स्थान: दिल्ली

प्राधिकृत अधिकारी, यूनियन बैंक ऑफ इंडिया

पंजाब नैशनल बैंक punjab national bank

.....सरोसे का प्रतीक ...the name you can BANK upon!
(A GOVERNMENT OF INDIA UNDERTAKING)

सर्किल कार्यालय : गाजियाबाद,
केजे–13, प्रथम तल, कवि नगर, उत्तर प्रदेश–201001,
ई–मेल आईडी : cogzbrd@pnb.co.in

अचल सम्पत्तियों की बिक्री हेतु बिक्री सूचना

प्रतिभूति हित (प्रवर्तन) नियम, 2002 के नियम 8(6) के प्रावधानों के साथ पठित प्रतिभूति हित अधिनियम, 2002 की वित्तीय आस्तियों तथा प्रवर्तन के प्रतिभूतिकरण एवं पुनर्निर्माण के तहत अचल आस्तियों की बिक्री हेतु ई–नीलामी विक्रय सूचना।

एतद्द्वारा जनसामान्य को तथा विशेष रूप से कर्जदार(रों) एवं बन्धककर्ता/जमानती(यों) को सूचना दी जाती है कि प्रतिभूति क्रेडिटर के पास बंधक/प्रभारित नीचे वर्णित अचल सम्पत्ति, जिसका रचनात्मक/भौतिक/सांकेतिक कब्जा बैंक/प्रतिभूत क्रेडिटर के अधिकृत प्राधिकारी द्वारा कर लिया गया था, की बिक्री सम्बद्ध कर्जदार(रों) एवं जमानती(यों) से बैंक/प्रतिभूत क्रेडिटर के बकायों की वसूली हेतु नीचे तालिका में वर्णित तिथियों पर "जहाँ है यहाँ है", "जो है वही है" तथा "जो कुछ भी है वही है" आधार पर की जायेगी। आरक्षित मूल्य तथा जमा धरोहर राशि नीचे तालिका में सम्बद्ध सम्पत्तियों के सम्मुख उल्लिखित के अनुसार होगी।

प्रतिभूत आस्तियों की बिक्री की अनुसूची

लॉट सं.	शाखा का नाम खाते का नाम कर्जदार/जमानतियों के खाते का नाम तथा पता	बंधक अचल सम्पत्तियों का विवरण/स्वामी का नाम (सम्पत्ति के बंधककर्ता)	A) सरफैसी अधिनियम, 2002 की धारा 13(2) के तहत मांग सूचना की तिथि (B) सरफैसी अधिनियम, 2002 की धारा 13(2) के तहत मांग सूचना के अनुसार बकाया राशि (C) सरफैसी अधिनियम, 2002 की धारा 13(4) के तहत कब्जे की तिथि (D) कब्जे की प्रकृति (सांकेतिक/भौतिक/रचनात्मक)	E) आरक्षित मूल्य (रु. लाख में) F) ईएमडी G) बोली वृद्धि राशि	ई–नीलामी की तिथि/समय	प्रतिभूत लेनदार के संज्ञान में ऋणभारों का विवरण
1.	**शाखा: मंजय नगर, गाजियाबाद शाखा (एसओएल आईडी 987300)** श्री कृष्ण कुमार त्यागी पुत्र श्री रूप राम त्यागी (मृतक कर्जदार श्रीमती इंदु त्यागी के सह–कर्जदार सह कानूनी उत्तराधिकारी) निवासी– मकान नं. 462, ग्राम धारगल, गुलधर–क्क जागृति विहार, गाजियाबाद, उत्तर प्रदेश–201002 इसके अलावा, पता:– प्लॉट नंबर 59, यामाजी एन्क्लेव, वैशाली, गाजियाबाद, उत्तर प्रदेश–2013119, श्री मोहित त्यागी पुत्र श्री कृष्ण कुमार त्यागी (मृतक कर्जदार श्रीमती इंदु त्यागी पत्नी श्री कृष्ण कुमार त्यागी के कानूनी उत्तराधिकारी) निवासी– मकान नं. 462, ग्राम धारगल, गुलधर–II, जागृति विहार, गाजियाबाद, उत्तर प्रदेश–201002 श्री शोभित त्यागी पुत्र श्री कृष्ण कुमार त्यागी (मृतक कर्जदार का कानूनी उत्तराधिकारी) श्रीमती इंदु त्यागी पत्नी श्री कृष्ण कुमार त्यागी, निवासी– मकान नं. 462, ग्राम धारगल, गुलधर–II, जागृति विहार, गाजियाबाद, उत्तर प्रदेश– 201002	ग्रामपंचायिका संख्या 462, खसरा संख्या 882/2, ग्राम धारगल, गुलधर–क्क, तहसील एवं

The final part of the series on India's deeptech moment shines the spotlight on India's audacious deeptech builders — startups engineering the country's future by tackling challenges too complex for conventional innovation, from neutralising space debris to combating climate change. Their breakthroughs aren't just disruptive; they're foundational

From petri dish to payload: India's next Big Bang

SHELLEY SINGH
New Delhi, 9 September

Bengaluru-based Xovian Aerospace plans to deploy a constellation of satellites that will provide signal intelligence to track assets, including ships and aircraft. At Digantara, the mission is to make space safe by creating, among other things, a space debris detector. In Chennai, The ePlane Co. is piecing together an electric aircraft designed to make urban air taxis a reality.

In the Delhi-National Capital Region, Dharaksha Ecosolutions is growing mycelium-based biodegradable packaging to replace Styrofoam. Meanwhile, technology veteran and former Tech Mahindra chief executive officer (CEO) C P Gurnani is helping "define how artificial intelligence (AI) and humans work together for the next 50 years" via AIonOS, a venture he cofounded with Rahul Bhatia, group managing director of InterGlobe Enterprises.

These are not your average startups. They are the flagbearers of a growing deeptech revolution — a shift from consumer-facing apps and marketplaces to startups solving hard, science-driven problems.

Over the past decade, India's startup narrative has been dominated by quick commerce, ride-hailing, financial technology (fintech) unicorns, and the like. Now, deeptech founders are building ventures that require years of research and development, deep capital, and patient execution — but promise to deliver transformative global solutions.

From labs to launchpads

Take Digantara, cofounded in 2018 by then 19-year-old Anirudh Sharma. His team is building space situational awareness (SSA) systems that will make space safer and navigable. "The current systems for SSA and space domain awareness are outdated. We're building the invisible infrastructure — space-based sensors, orbital payloads, etc. — to make sure satellites, rockets, and spacecraft can operate safely," says Sharma.

Digantara has raised $15 million so far from investors including Peak XV Partners, Kalaari Capital, Global Brain (Japan), the Aditya Birla group, and the Small Industries Development Bank of India.

It took nearly four years to move from concept to their first commercial satellite, Mission SCOT (Space Camera for Object Tracking). The journey involved building proprietary sensors, developing inference systems, and navigating regulatory hurdles. Digantara is laying the groundwork for what Sharma calls a "marketplace for space intelligence".

In three to five years, Digantara expects to run the world's most comprehensive commercial space surveillance network — a real-time analytics layer for governments, defence agencies, and satellite operators globally.

The ePlane Co. is chasing a different frontier: urban air mobility. Founded by Indian Institute of Technology (IIT) Madras professor Satya Chakravarthy in 2019, the company is building a vertical takeoff and landing electric plane.

"We're targeting short-range, intracity flights. Think of it as an air taxi — affordable, efficient, and faster than being stuck in urban traffic," says Chakravarthy.

Backed by $20 million and employing over 150 engineers, the company expects to conduct its first flight tests this year, beginning with air ambulance applications before scaling to commuter routes.

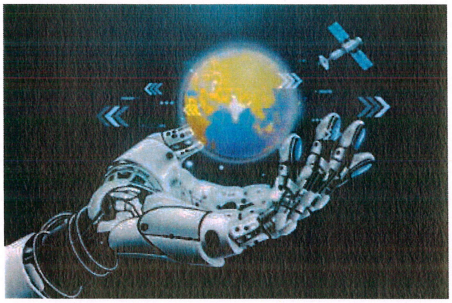
In Bengaluru, Xovian is building what cofounder Ankit Bhateja calls "the nervous system for Earth". Xovian's AI-native radio frequency satellites scan the planet's radio spectrum, decoding real-time signals from ships, planes, and other moving assets.

"Legacy satellites are blind to real-time threats. Our infrastructure will deliver actionable intelligence for sectors from defence and aviation to maritime logistics," says Bhateja.

The journey began humbly in 2012 when Bhateja and cofounder Raghav Sharma met on a Facebook group for space enthusiasts. After a successful student satellite mission, they launched Xovian in 2019. By the end of 2025, their first satellites will be operational, with a plan to scale to a 10-satellite constellation within five years.

At Dreamfly Innovations, cofounder Kajal Shah is tackling a critical problem: battery technology for drones, electric aircraft, and aerospace platforms. "Current batteries are adapted from consumer electronics or electric vehicles. They don't meet the performance, safety, or thermal demands of high-stakes applications like agriculture, surveillance, logistics, mapping, or aerial mobility," says Shah.

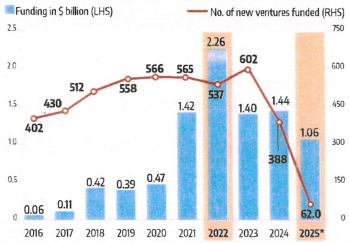
Dreamfly designs aerospace-grade batteries from the ground up, blending material science and engineering for high energy density, reliability, and resilience under extreme conditions. From early lab work in 2022, Dreamfly has moved to commercial pilots with aerospace original equipment manufacturers, backed by ₹17 crore in funding from Avaana Capital, Sun Icon Ventures, and others. "In the next three to five years, we want to be the go-to name for aviation-grade battery solutions, made in India for the world," says Shah.



Big money backs hard science

Deeptech isn't a trickle anymore — $9 billion has been invested since 2016, with 2022 setting the record at $2.26 billion

*Until July
Source: Tracxn



Reprogramming biology

While aerospace dominates headlines, deeptech ventures like BacAlt BioSciences and Dharaksha Ecosolutions are transforming materials and sustainability.

BacAlt, cofounded by Shruti Kutmutia and Pranav Nair, is scaling biopolymers (natural polymers produced by living cells) like bacterial nanocellulose and poly-gamma-glutamic acid for diverse apps such as personal care, chemicals, and advanced materials.

"It took us 18 months to go from petri dishes to a functional pilot. At one point, we were blending 750 kilograms of agro-waste with a 2-litre kitchen blender — because we had to prove we could scale," says Kutmutia, who is also the CEO of BacAlt.

Today, with $2 million in pre-seed funding from Avaana Sustainability Fund and Lubrizol (a Berkshire Hathaway company), BacAlt is setting up production units across India to tap into agro-waste streams and supply high-performance biomaterials globally.

At Dharaksha, CEO Arpit Dhupar is using mycelium — the root system of fungi — to create biodegradable packaging. "India generates over 25,000 tonnes of plastic waste daily. We're replacing plastic by reprogramming biology to deliver scalable, high-performance materials," says Dhupar.

From two years of lab trials to a functioning pilot facility, Dharaksha has raised ₹30 crore across two rounds from Rainmatter, Momentum Capital, Avaana, and others and is scaling operations to multiple manufacturing hubs in India.

Space: The final frontier

Some startups are taking deeptech even further — literally. At IIT Madras, Inbound Aerospace is developing autonomous, reusable re-entry vehicles to support in-orbit experiments and microgravity manufacturing.

"Our platform will provide low-cost, frequent access to a zero-gravity environment. Our core product is an autonomous and reusable spacecraft, capable of re-entering the Earth's atmosphere from space and landing at a runway of our choice," says Vishal Reddy, cofounder of Inbound. Inbound plans its first re-entry mission by early 2028, just as the International Space Station nears decommissioning.

Then there's Eon Space Labs, which is building AI-driven electro-optical and infrared imaging payloads for satellites, drones, and ground platforms. With $1.2 million in funding and strong commercial traction, Eon is preparing to launch its first ultra-light space telescope, Mira, by the end of 2025.

Not all deeptech ventures are hardware-heavy. AIonOS, cofounded by Gurnani, is reimagining enterprise infrastructure for the AI era. "At AIonOS, we're solving a first-principles problem. How can enterprises run on AI, natively — not as an add-on, but as a core operating layer?" says Gurnani.

AIonOS' agentic AI platform, IntelliMate, helps enterprises unify, orchestrate, and observe AI agents across operations — from accelerating insurance claims processing to streamlining logistics. "This is deeptech by every definition. You can't bolt this onto legacy systems; you have to reimagine the plumbing — from infrastructure to data to intelligent agents. That's what we are building," says Gurnani.

Most founders agree that the early years are the hardest. Whether it's access to testing facilities, regulatory clarity, or patient capital, building deeptech in India requires persistence. "When we started, there was no playbook for building and launching an SSA satellite — or, in simple words, tracking an object moving at 7 kilometres per second in space, from space! We often had to build things that didn't exist," recalls Sharma of Digantara.

Deeptech is a long game.

From lab to market can take years — and scaling often requires more capital and collaboration than consumer tech. For ePlane, regulatory hurdles added years to its timeline. For Dharaksha, scaling biology meant reinventing manufacturing systems. And for Xovian, building global satellite coverage demands patience — and a constellation of hardware in orbit.

Despite the hurdles, the ambition is unmistakable. In five years, Digantara wants to be the global leader in orbital intelligence. Xovian plans a network of satellites providing real-time decision intelligence to defence and commercial clients worldwide. Dreamfly aims to be a global supplier of aerospace-grade batteries. BacAlt envisions exporting biopolymers to Fortune 500 companies. "We're building for the world, from India," says Kutmutia. "Deeptech gives us the leverage to do that."

If the past decade was about India Stack and the rise of fintech and consumer platforms, the next five years could belong to deeptech. These startups are defining India's next chapter. By 2030, the world could see an Indian electric air taxi hovering over Mumbai traffic, satellites built in Bengaluru guiding global shipping routes, and biodegradable packaging from Delhi replacing Styrofoam.

Deeptech takes time, but when it scales, it changes everything.

The writer is a New Delhi-based independent journalist

TRIPURA STATE ELECTRICITY CORPORATION LIMITED
(A Govt. of Tripura Enterprise)

NOTICE INVITING TENDER

Deputy General Manager, Capital Complex Electrical Division, 79 Tilla, Agartala, Tripura (W), on behalf of TSECL invites e-Tender for NIT No. OGM/EDCCC/2025-26/96 dated 09.09.2025. Estimated Cost ₹1,41,96,612.00. Details can be seen in the website www.tripuratenders.gov.in and in the office of the undersigned.

Sd/-, Illegible, Deputy General Manager, EDCC

ESAF
ESAF CO-OPERATIVE

ESAF SWASRAYA MULTI STATE AGRO COOPERATIVE SOCIETY LIMITED
Registered under Multi-State Cooperative Society Act,2002 as per Regn.No. MSCS/CR/442/2011
Regd. Office: First Floor, JSR Square, Kalathode, Thrissur, Kerala-680655, Tel: 0487-2375776
Email: communications@esafcooperative.com website: www.esafcooperative.in

NOTICE

NOTICE is hereby given that the 14th Annual General Body Meeting of ESAF Swasraya Multi-State Agro Cooperative Society Limited will be held at Dharsana Convention Centre, Peechi Road, Vilangaroor, Thrissur, Kerala-680653 on Saturday 27th of September 2025 at 11 AM to consider the under noted Agenda.

AGENDA

1. Prayer, 2. Welcome Address, 3. Chairperson's Speech, 4. Approval of the Minutes of the previous Annual General Body Meeting, 5. To consider the Audited financial statements as of 31st March 2025, 6. To consider the Auditor's Report, Audit Compliance Report and Annual Report, 7. Review of Operational deficit, if any, 8. Creation of specific reserves and other funds, 9. Approval of the Annual Budget, 10. Review of the utilization of Reserves and other Funds, 11. Approval of the long-term plan, the annual operational and the branch expansion plan, 12. Review of the Annual Reports and accounts of subsidiary institutions, 13. Expulsion of members, if any, 14. Amendments to the Bye-laws of the Society in alignment with the National Co-operative Policy, 2025, 15. Constitution of Smaller General Body as per Section 38(1) of MSCS Act 2002 read with Rule 13(2) and Bye Law No.28 of the Society, 16. Review of the Code of Conduct for the members of the Board and Officers, 17. Election of members of the Board, if any, 18. Review of the list of employees who are relatives of the members of the Board and Chief Executive, 19. Appointment of Auditors, as per the MSCS (Amendment) Act, 2023, for the year 2025-26 and to fix their remuneration, 20. Details to be disclosed under Section 39(3) of the Act, if any, 21. Any other matters allowed by the Chairperson. 22. Questions and Answers, 23. Vote of Thanks.

Thrissur
06-09-2025

By order of the Board
SALEENA GEORGE
Chairperson

Copy to HO & Branches Notice Board and Website for publishment.

KALYANI STEELS LIMITED
CIN : L27104MH1973PLC016350
Regd. Office : Mundhwa, Pune – 411 036, Maharashtra, India
Tel No. : +91-020-66215000
Email : investor@kalyanisteels.com Website : www.kalyanisteels.com

REMINDER - I TO SHAREHOLDERS REGRADING OPENING OF SPECIAL WINDOW FOR RE-LODEGMENT OF TRANSFER REQUESTS OF PHYSICALS SHARES

In continuation to our previous advertisement dated July 10, 2025 and pursuant to SEBI Circular No. SEBI/HO/MIRSD/MIRSD-PoD/P/CIR/2025/97 dated July 2, 2025, all shareholders are hereby once again informed that a special window has been opened only for re-lodgement of transfer deeds, which were lodged prior to the deadline of April 1, 2019 and rejected / returned / not attended, due to deficiency in the documents / process otherwise. The re-lodgement window shall remain open for a period of six months i.e. from July 7, 2025 till January 6, 2026. Eligible shareholders are requested to contact the Company's Registrar and Transfer Agent (RTA), MUFG Intime India Private Limited at email ID pune@in.mpms.mufg.com or at their office at Block No.202, Akshay Complex, 2nd Floor, Off Dhole Patil Road, Near Ganesh Mandir, Pune 411 001 or the Company at investor@kalyanisteels.com for further assistance.

During this period, the securities that are re-lodged for transfer (including those requests that are pending with the Company / RTA, as on date) shall be issued only in demat mode, once all the documents are found in order by RTA. The lodger must have demat account and provide its Client Master List ("CML"), along with the transfer documents and share certificates, while re-lodging the documents for transfer with RTA.

Place : Pune
Date : September 9, 2025

For Kalyani Steels Limited
Mrs. Deepti R. Puranik
Company Secretary

PROFITMART SECURITIES PVT LTD (PSPL)
Unit No 213, Opal Square, Plot No C-1, Thane, Mumbai – 400604.
Email: support@profitmart.in Tel: 1261 4911818

Public Notice

This is to inform the general public, clients, investors, and all concerned parties that the individuals listed below are not associated, authorized, or connected in any manner whatsoever with **M/s. PROFITMART SECURITIES PRIVATE LIMITED**, a registered Trading and Clearing Member of NSE, BSE, and MCX. It has come to our attention that these individuals have been misusing the name, logo, and brand of **M/s. PROFITMART SECURITIES PRIVATE LIMITED** and engaging in unethical, illegal, and fraudulent business activities outside the scope of stock broking. Any dealings, representations, or transactions entered into with these individuals, or with any person(s) claiming to represent them, shall be done entirely at the risk of such parties, and **M/s. PROFITMART SECURITIES PRIVATE LIMITED** shall not be held responsible or liable, directly or indirectly, for any loss, damage, or consequences arising therefrom. Strict legal action is being initiated against the misuse of our brand name.

Sr.No	Name	Mobile No
1	Mr. Rajat Namdev (RK Investment)	9752484015
2	Ms. Sujata	9752564015
3	Mr. Sunil Malviya	8818908315, 7024552958
4	Mr. Rahul Barsara	8818908315, 7024552958
5	Mr. Abhijeet	8818908315, 7024552958
6	Mr. Deepak Kumar (Marvelous Hand Services Pvt. Ltd)	7755888184, 9918535851

In case of any queries, complaints, or reports of fraudulent activity, investors and members of the public are requested to contact **M/s. PROFITMART SECURITIES PRIVATE LIMITED** at the address below within 30 days of this notice:

URAVI DEFENCE AND TECHNOLOGY LIMITED
(Formerly known as URAVI T AND WEDGE LAMPS LIMITED)
CIN: L84220MH2004PLC145760
Address : Shop No. 329, Avior, Nirlon Galaxy, L. B. S. Marg, Mulund (West), Mumbai-400 080, INDIA
Tel. No. : +91 22 2565 1355, Email id : info@uravilamps.com, Website :- www.uravilamps.com

NOTICE OF 21ST ANNUAL GENERAL MEETING TO BE HELD THROUGH VIDEO CONFERENCING (VC) / OTHER THAN AUDIO VISUAL MEANS (OAVM)

Notice is hereby given to the members of Uravi Defence and Technology Limited (Formerly known as Uravi T & Wedge Lamps Limited) ('the Company') pursuant to provisions of Section 96 of the Companies Act, 2013 ('Act') read with Companies (Management and Administration) Rules, 2014, as amended from time to time, ('Rules'), that the 21st Annual General Meeting of the Company ('AGM') shall be held on Tuesday, September 30, 2025, through VC / OAVM at 11:00 a. m. (IST) to transact the business as set out in the notice of AGM.

The Ministry of Corporate Affairs (MCA), vide its General Circular No. 20/2020 dated 5th May 2020, General Circular No. 02/2021 dated 13th January 2021, General Circular No. 19/2021 dated 08th December 2021, General Circular No. 21/2021 dated 14th December 2021, General Circular No. 02/2022 dated 05th May 2022, General Circular 10/2022 dated 28th December 2022, General Circular No. 09/2023 dated 25th September 2023 and General Circular No. 09/2024 dated 19th September 2024 the Securities and Exchange Board of India (SEBI) vide its Circular dated January 05, 2023 and other applicable circulars have allowed Companies to conduct their AGM through Video Conferencing (VC) or Other Audio Visual Means (OAVM) until September 30, 2025. In accordance with, the said circulars of MCA, SEBI and applicable provisions of the Companies Act, 2013 (the Act) and SEBI (Listing Obligations and Disclosure Requirements) Regulations, 2015 (SEBI LODR Regulations), the 21st AGM of the Company shall be conducted through VC / OAVM on Tuesday, September 30, 2025.

The Company has sent electronic copies of Annual Report along with the Notice of AGM on September 08, 2025, to those shareholders whose email IDs are registered with the Company / Depository Participants.

Members holding shares in physical form or dematerialized mode, as on cut-off date i. e., September 23, 2025 being the cut-off date may cast their vote electronically on the resolutions set forth in the Notice of AGM through electronic system of NSDL ("remote e-voting").

All the members are hereby informed that:

1. The business, as set out in the notice of AGM, may be transacted through remote e-voting or e-voting system at the AGM.
2. The remote e-voting period shall commence on Saturday, September 27, 2025, at 9:00 a. m. and shall end on Monday, September 29, 2025, at 5:00 P. M.
3. The cut-off date for determining eligibility to vote by remote e-voting or e-voting at the AGM shall be September 23, 2025 and any member who acquires shares of the company and become the member of the company after dispatch of notice and holding shares as of cut-off date i. e., September 23, 2025, may obtain login ID and password by sending a request at **evoting@nsdl.co.in**

Members may note that :

- The facility for voting at the AGM shall be made available by the NSDL.
- The remote e-voting shall be disabled by NSDL after the aforesaid date and time for voting and once the vote on a resolution is cast by member, the member shall not be allowed to change it subsequently.
- Members who have voted through Remote e-voting will be eligible to attend the AGM. However, they will not be eligible to vote at the AGM.
- The Notice of the AGM along with the Annual Report is made available on the website of the company at **www.uravilamps.com** and on the website of the National Securities Depository Limited (NSDL) at **www.evoting.nsdl.com** as well as on the website of the National Stock Exchange at **www.nseindia.com** and the Bombay Stock Exchange at **www.bseindia.com**.

4. The Register of Members and Share Transfer Books of the Company will remain closed from September 24, 2025, to September 30, 2025. (Both days inclusive).
5. The Board of Directors of the Company has appointed Mr. Dhirendra R. Maurya (Certificate of Practice No. 5594), Practicing Company Secretaries, for scrutinizing remote e-voting process before the AGM as well as for voting during the AGM in a fair and transparent manner.
6. In case of any queries / grievances relating to voting by electronic means or technical assistance before and during the AGM, the member may refer the Frequently Asked Questions (FAQs) for Shareholders and e-voting user manual for Shareholders available at the download section of **www.evoting.nsdl.com** or contact NSDL or Company as given below:

NSDL Contact :	Uravi Defence and Technology Limited
Email id : evoting@nsdl.co.in	Contact Person : Mr. Niraj Damji Gada, Managing Director & CEO
Tel. No. : 1800 1020 990	Email id : info@uravilamps.com • Tel. No. : +91 22-2565-1355

FOR **URAVI DEFENCE AND TECHNOLOGY LIMITED**
(Formerly Known as Uravi T And Wedge Lamps Limited)
sd/-
Niraj Damji Gada
Managing Director & CEO
DIN: 00515932

Date : September 08, 2025
Place : Mumbai

Rameshwar Media

SBI
IT-Cloud Solutions, State Bank of India,
Global IT-Centre, Sec-11, CBD Belapur, Navi Mumbai - 400614

CORRIGENDUM NOTICE

Ref No: IT Cloud Solutions/FY:2025-26/RFP/1371 Dated: 06.09.2025

Corrigendum Number 2 with reference to RFP No: IT Cloud Solutions/FY:2025-26/RFP/1371 dated 05.08.2025 has been published on Bank's website and e-Procurement portal. For details, please visit "Procurement News" at **https://bank.sbi**, "Latest Active Corrigendum's" at **https://eprocure.gov.in/** and e-Procurement agency portal **https://etender.sbi**

DGM (IT-Cloud Solutions)

BEFORE THE NATIONAL COMPANY LAW TRIBUNAL, CHENNAI BENCH II
CP.(CAA)/55(CHE)2025 IN C.A.(CAA)/28(CHE)2025
In the mater of the Companies Act, 2013
And
In the Matter of Scheme of Amalgamation between Sibi Pet Private Limited (Transferor Company), with Sibi Polyplast Private Limited (Transferee Company) and their respective Shareholders and Creditors

SIBI POLYPLAST PRIVATE LIMITED
CIN: U25209TZ2020PTC035051
No 14/1, Muthu Industrial Estate Kalapatti , Coimbatore, Tamil Nadu, India - 641048.
.....Petitioner Company / Transferee Company

NOTICE OF HEARING OF PETITION

A Petition under Sections 230 to 232 of the Companies Act, 2013 for an order sanctioning the Scheme of Amalgamation between Sibi Pet Private Limited (Transferor Company) and Sibi Polyplast Private Limited (Transferee Company) and their respective shareholders and Creditors ('the Scheme'), was presented by the Transferee Company. The Petition was admitted by the Hon'ble NCLT, Chennai Bench II vide order dated 26.08.2025 and is fixed for hearing before the NCLT Chennai Bench II on the 15.10.2025.

Any person desirous of supporting or opposing the said Petition should send to the Petitioner Company's registered office situated at No 14/1, Muthu Industrial Estate Kalapatti , Coimbatore, Tamil Nadu, India - 641048., a notice of his/her intention, signed by him/her or his/her advocate, with his/ her name and address, so as to reach the Company, not later than two days before the date fixed for the hearing of the Petition. Where he/she seeks to oppose the petition, the grounds of opposition or a copy of his/her affidavit shall be furnished with such notice.

A copy of the Petition will be furnished by the undersigned to any person requiring the same on payment of the prescribed charges for the same.

Place : Coimbatore
Date : 10/09/2025

For SIBI POLYPLAST PRIVATE LIMITED
Subramaniam Palanigounder
Director
DIN: 08447484

BEFORE THE NATIONAL COMPANY LAW TRIBUNAL, CHENNAI BENCH II
CP.(CAA)/54(CHE)2025 IN C.A.(CAA)/29(CHE)2025
In the mater of the Companies Act, 2013
And
In the Matter of Scheme of Amalgamation between Sibi Pet Private Limited (Transferor Company), with Sibi Polyplast Private Limited (Transferee Company) and their respective Shareholders and Creditors

SIBI PET PRIVATE LIMITED
CIN: U25209TZ2021PTC036456
No 16, Sambanthar Street Vilankuruchi Road, Sivanandhapuram, Coimbatore, Tamil Nadu, India, 641035.
.....Petitioner Company / Transferor Company

NOTICE OF HEARING OF PETITION

A Petition under Sections 230 to 232 of the Companies Act, 2013 for an order sanctioning the Scheme of Amalgamation between Sibi Pet Private Limited (Transferor Company) and Sibi Polyplast Private Limited (Transferee Company) and their respective shareholders and Creditors ('the Scheme'), was presented by the Transferor Company. The Petition was admitted by the Hon'ble NCLT, Chennai Bench II vide order dated 26.08.2025 and is fixed for hearing before the NCLT Chennai Bench II on the 15.10.2025.

Any person desirous of supporting or opposing the said Petition should send to the Petitioner Company's registered office situated at No 16, Sambanthar Street Vilankuruchi Road, Sivanandhapuram , Coimbatore, Tamil Nadu, India - 641035., a notice of his/her intention, signed by him/her or his/her advocate, with his/ her name and address, so as to reach the Company, not later than two days before the date fixed for the hearing of the Petition. Where he/she seeks to oppose the petition, the grounds of opposition or a copy of his/her affidavit shall be furnished with such notice.

A copy of the Petition will be furnished by the undersigned to any person requiring the same on payment of the prescribed charges for the same.

Place : Coimbatore
Date : 10/09/2025

For SIBI PET PRIVATE LIMITED
Shanthi
Director
DIN: 08447485

MACHINO PLASTICS LTD.
Regd. Office & Plant: Plot No. 3, Maruti Joint Venture Complex, Delhi-Gurugram Road, Gurugram, Haryana - 122015
CIN : L25209HR2003PLC035034
Tel: 0124-2341218, 2340806 Email: admin@machino.com Website: www.machino.com

100 DAYS CAMPAIGN – "SAKSHAM NIVESHAK"

Pursuant to the initiative of the Investor Education and Protection Fund Authority (IEPFA), Ministry of Corporate Affairs (MCA), vide letter dated July 15, 2025, Machino Plastic Limited ("the Company") has commenced a 100 Days Campaign – "Saksham Niveshak" from July 28, 2025 to November 6, 2025.

Shareholders who have not claimed dividends or have not updated their KYC and other details are requested to take the following actions:

Type of holding	Documents to be submitted with RTA
Shares held in Demat Form	1. Update KYC details with your depository Participants, especially bank account number, bank name and branch, IFSC code and MICR, choice of nomination 2. Submit self-attested copy of Client Master List (CML) to RTA
Shares held in Physical Form	Submit below document: 1. Investor Service Request Form* ISR-1, Form ISR-2 and form ISR-3 (Nomination Form) duly filled as per the instructions stated therein along with the supporting documents 2. Original cancelled cheque stating your name as account holder 3. Other supporting documents, if any *Forms are available at: https://machino.com/unclaimed-dividend/

For queries, please contact:

RTA: Alankit Assignments Limited, 4E/2, Jhandewalan Extension, New Delhi -110055. Ph: 011-42541234, Fax: 011-23552001 Email: rta@alankit.com Or may also write to the Company at: sec.legalgcm@machino.com

This campaign is being conducted proactively for the benefit of shareholders. Shareholders are urged to update their details and claim their dividends to avoid transfer of their unclaimed dividends and/or shares to the IEPF.

For Machino Plastics Limited
Sd/-
Aditya Jindal
Chairman cum Managing Director

Date: 08th September, 2025
Place: Gurugram